

ALL FIELDS CUSTOMIZABLE



MLS # 1800550
Class Land
Type Land
Area Other
Asking Price \$186,813
Address ON 18TH AVENUE
Address 2 Meteor 8319
City Friendship
State WI
Zip 53934

Status Active
Sale/Rent For Sale
Lot Size 40000+
Acreage 80-120 Acres
Waterfront No
Electronic Consent Yes



GENERAL

Table with 4 columns: Agent - Agent Name and Phone, Agent - License ID, Municipality, County, Total Acres, Tax Amount, Tax Year, Township, Section, Range, Managed Forest Land, Limited Service, Listing Date, Update Date, Status Date, HotSheet Date, Price Date, General Date, PIN #, Listing Office 1 - Office Name and Phone, Listing Office 1 - Phone Number 2, Listing Office 1 - License ID, BA: %/\$, SA: %/\$, Directions, VAR: Y/N, EXA: Y/N, EXC: Y/N, FC, SS, Associated Documents, Input Date, Days On Market, Cumulative DOM, IDX Include, Listing Is Primary In, VOW AVM, VOW Address, VOW Comment, VOW Include.

FEATURES

Table with 4 columns: USE, TOPOGRAPHY, WATER, OTHER SCHOOL DIST. Includes sub-section AVAILABLE DOCS.

FINANCIAL

Table with 2 columns: Legal Description, Original Price. Legal Description: E1/2 E1/2 FRAC and W1/2 E1/2 FRAC in Sec. 5, T16N -R5E and SWSE, Sec. 32, T17N-R5E. Original Price: \$163,429.

SOLD STATUS

REMARKS

Remarks 100.98 tax bill acres of forestland located on a dead end road near Castle Rock Lake offering good recreational and investment opportunities. The dominant forest cover type is red pine plantation. Enrolled in the Managed Forest Law program in 1999 for a 50 year term.

ADDITIONAL PICTURES

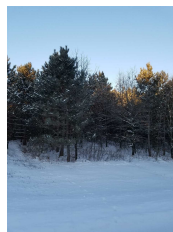
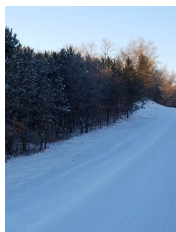
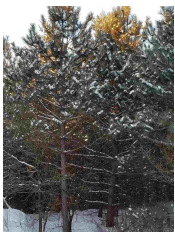

DISCLAIMER

Information contained herein must be verified by user/buyer. Copyright (c) 2003-2017 Central Wisconsin Multiple Listing Service, Inc. All rights reserved.