

ALL FIELDS CUSTOMIZABLE



MLS # 1800562
Class Land
Type Land
Area Other
Asking Price \$250,176
Address ON STATE HIGHWAY 21
Address 2 Meteor 8313-4
City Friendship
State WI
Zip 53934

Status Active
Sale/Rent For Sale
Lot Size 40000+
Acres 80-120 Acres
Waterfront No
Electronic Consent Yes



GENERAL

| | | | |
|-------------------------------------|--|---|--|
| Agent - Agent Name and Phone | TODD FREDERICKSON - Cell: 715-612-0508 | Listing Office 1 - Office Name and Phone | STEIGERWALDT LAND SALES, LLC - Main: 715-453-3274 |
| Agent - License ID | 57356-90 | Listing Office 1 - Phone Number 2 | Fax: 715-453-8325 |
| Municipality | Preston, Town of | Listing Office 1 - License ID | 936887-91 |
| County | Adams County | BA: %/\$ | 2.000000 |
| Total Acres | 117.73 | SA: %/\$ | 2.000000 |
| Tax Amount | 93.01 | Directions | From Friendship go north on WI-13 for 3.5 mi, right on WI-21 for 3.8 mi. |
| Tax Year | 2017 | VAR: Y/N | Y |
| Township | 18N | EXA: Y/N | N |
| Section | 24 | EXC: Y/N | N |
| Range | 6E | FC | No |
| Managed Forest Land | Yes | SS | No |
| Limited Service | No | Associated Documents | 0 |
| Listing Date | 2/5/2018 | Input Date | 2/8/2018 9:39 AM |
| Update Date | 3/1/2018 | Days On Market | 24 |
| Status Date | 2/8/2018 | Cumulative DOM | 24 |
| HotSheet Date | 3/1/2018 | IDX Include | Yes |
| Price Date | 3/1/2018 | Listing Is Primary In | Central |
| General Date | 2/5/2018 | VOW AVM | Yes |
| PIN # | 024-00867-0000, + | VOW Address | Yes |
| | | VOW Comment | Yes |
| | | VOW Include | Yes |

FEATURES

| USE | TOPOGRAPHY | AVAILABLE DOCS | OTHER SCHOOL DIST |
|--------------|------------|----------------|-------------------|
| Hunting | Flat | Plat Map | ADAMS FRIENDSHIP |
| Recreational | Wooded | Aerial | |
| Building | | | |
| Conservancy | | | |

FINANCIAL

Legal Description NWNW EX Hwy ROW, SWNW, and SENW, Sec. 24, T18N-R6E.
 Original Price \$252,280

SOLD STATUS

REMARKS

Remarks 117.73 tax bill acres of forestland located NE of Friendship offering good recreational and investment opportunities. The primary forest cover type is jack and red pine plantation. Enrolled in the Managed Forest Law program in 1998 for a 25 year term.

ADDITIONAL PICTURES

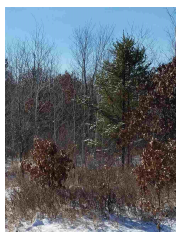
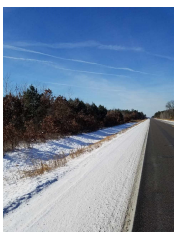

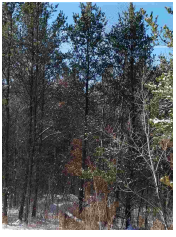

DISCLAIMER

Information contained herein must be verified by user/buyer. Copyright (c) 2003-2017 Central Wisconsin Multiple Listing Service, Inc. All rights reserved.